

EXISTING BLOCK PLAN

1 / 500

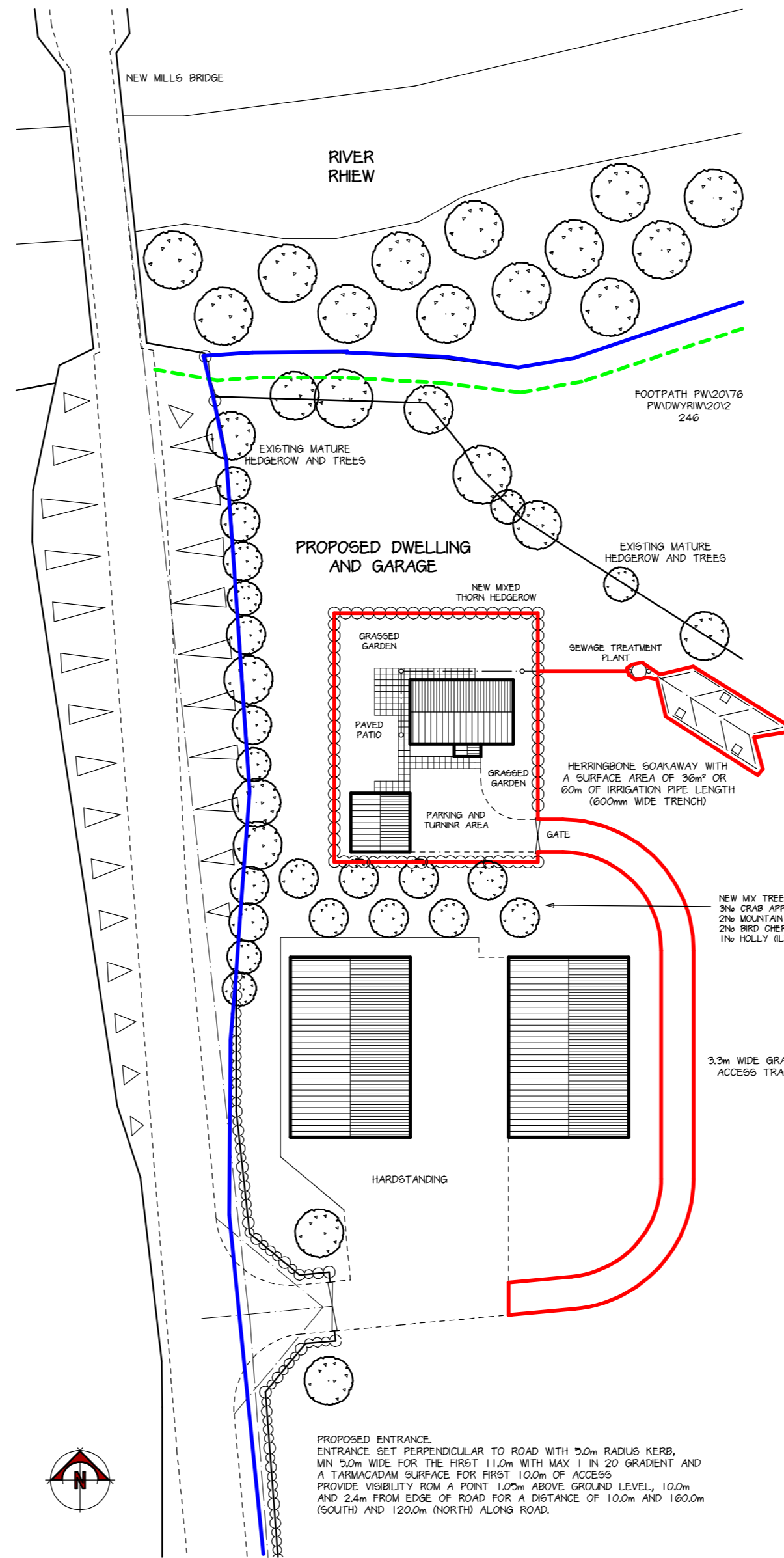

PROPOSED BLOCK PLAN

1 / 500

CONSTRUCTION SCALE PARAMETERS
 DWELLING HEIGHT 4m - 8m
 WIDTH 7m - 9m
 LENGTH 9m - 11m
 GARAGE HEIGHT 2.5m - 4.5m
 WIDTH 3m - 5m
 LENGTH 6m - 8m

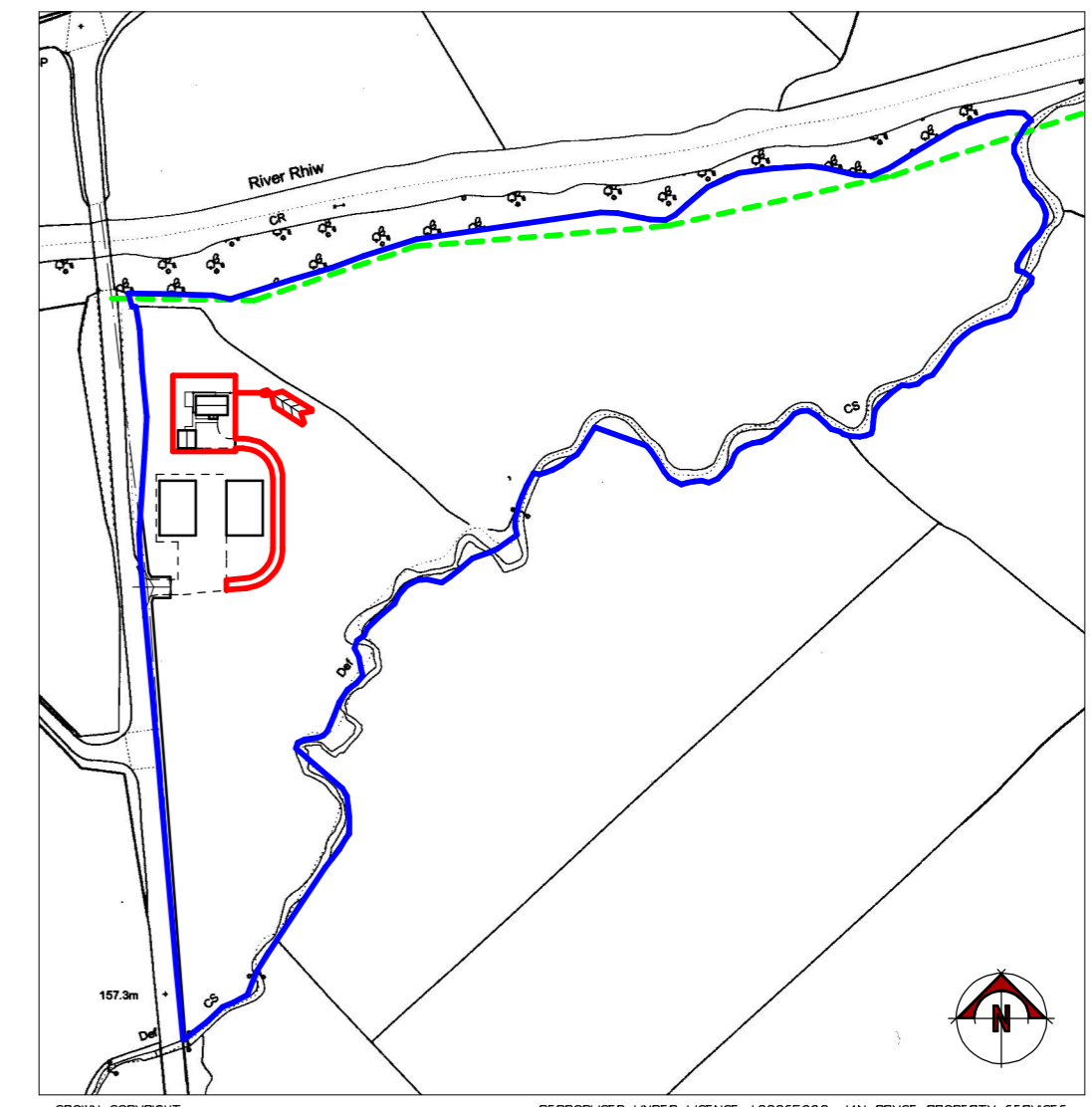

LOCATION PLAN

1 / 2500

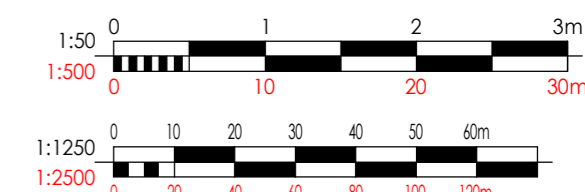

<p>All dimensions on site to be checked prior to commencement of work or ordering of materials and components. No dimensions to be scaled from this drawing. All materials and workmanship to comply with relevant British Standards and Codes of Practice. All works to conform to Building Regulations and NHBC Standards (where applicable). COPYRIGHT This drawing and any design thereon is the copyright of Ian Pryce Property Services and must not be reproduced without written consent.</p>			<p>Ian Pryce CIOP Property Services Building Surveyors, Architectural Services and Project Management. PRINCES SQUARE, PRINCES STREET, MONTGOMERY, POWYS, SY15 6PZ Telephone : 01686 668584 Fax : 01686 668699</p>
<p>Date Ref Revision 14.07.23 A UPDATE 16.04.24 B GREEN INF. 28.06.24 C ENTRANCE 19.09.24 D SEWAGE TREATMENT PLANT</p>		<p>Project PROPOSED DWELLING ARGAE FIELDS NEW MILLS POWYS SY16 3NG</p>	
<p>Subject EXISTING AND PROPOSED DETAILS</p>		<p>Client MR & MRS WIERZBINSKI</p>	
<p>Date JULY 2018</p>		<p>Drawn Steven Mason</p>	
<p>Project Number 07 / 18 / 2454</p>		<p>Scale/s AS SHOWN</p>	
<p>CAD Ref ARGAEFIELDS-NEWMILLS/DWELLING/OUTLINE-24-D</p>		<p>Drawing Number 6K . 001</p>	
		<p>Amendment D</p>	